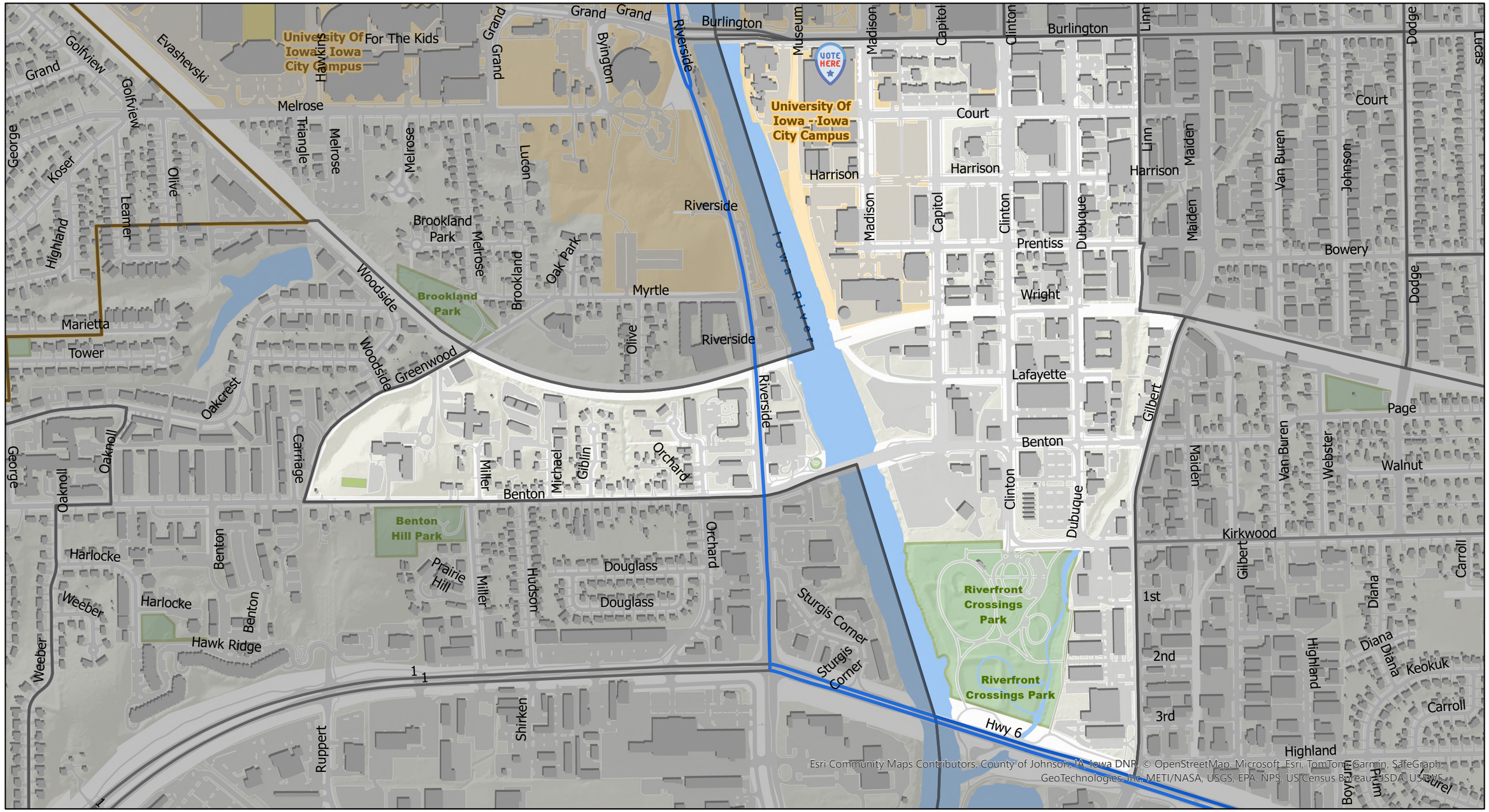Iowa City 11 Precinct